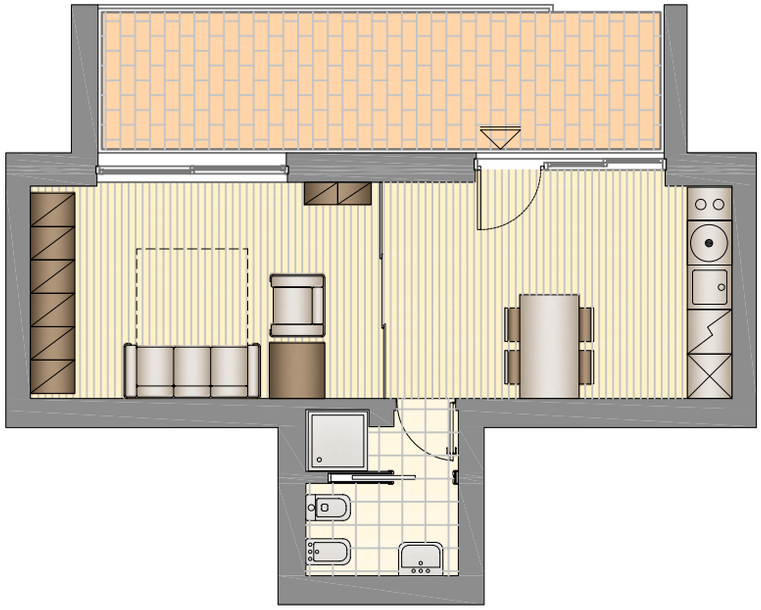

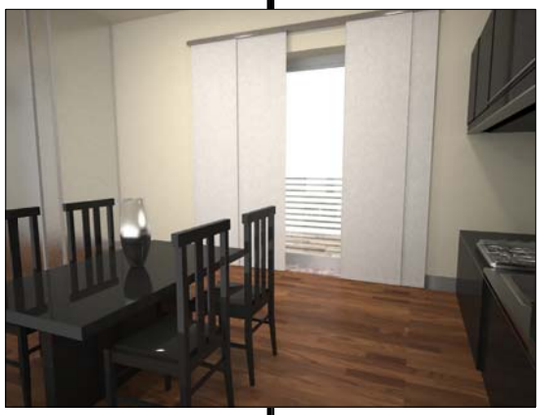

MONOLOCALE